Version 3.2

Nebulai Corp
A Company for Good.

Written by
The Nebulai Team

Nov 24, 2023- V3.2 (Founders Version)

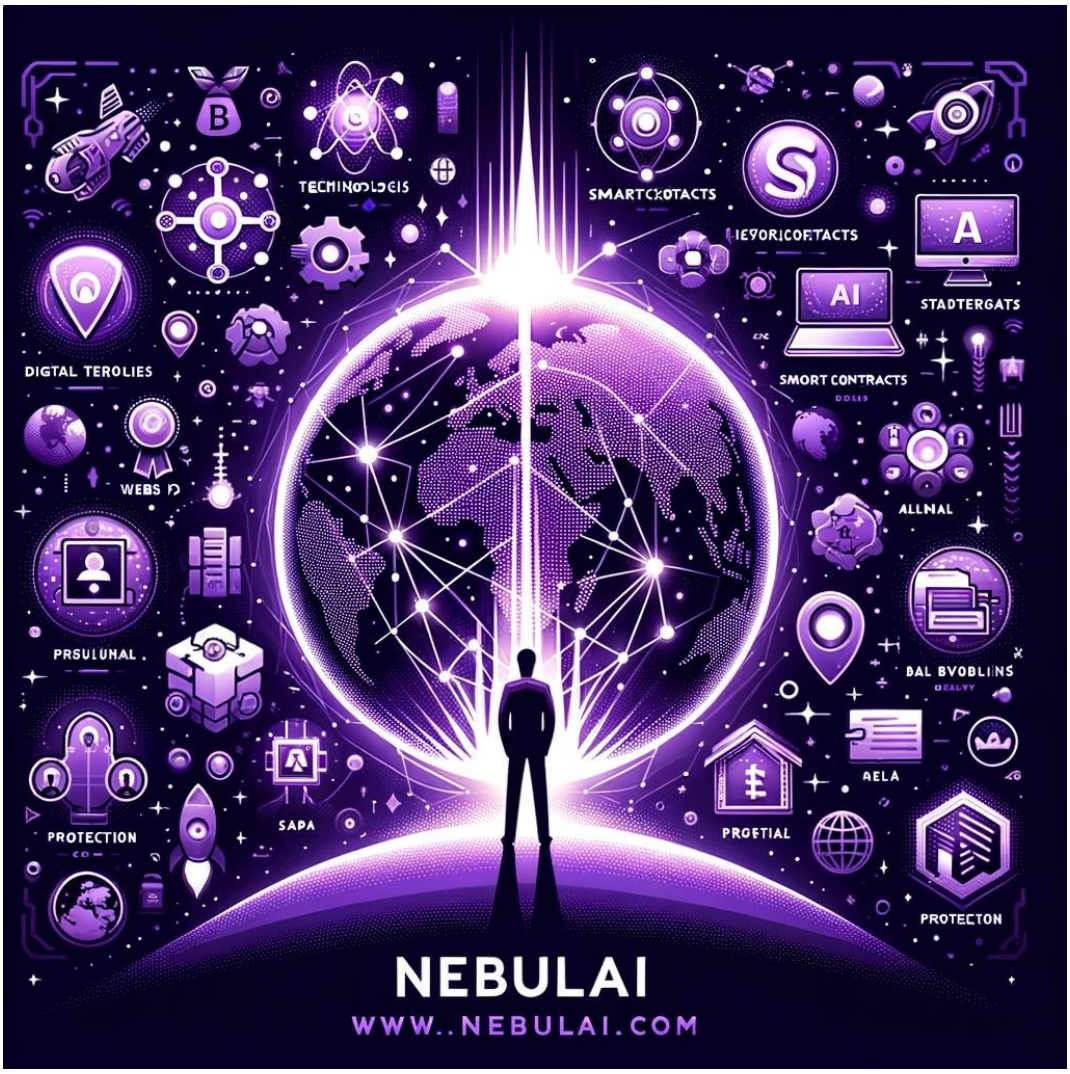

Contents

..... 3

A Testament to AI, Blockchain, and Humanity 4

Nebulai: Paving the Way for Unseen Brilliance 4

The Purpose – Nebulai 5

Nebulai: A Beacon of Hope in a World of Inequity 5

Nebulai Characteristics: 7

Nebulai is Digitizing Human IP. The most valuable element on Planet Earth. (1) 7

Human centered solution for the Individual 8

Nebulai is a protective solution for ALL Stakeholders for delivery of services 9

Primary use Cases, and others: 10

References: 11

Nebulai Team

- Stefano Gulbalis – Co-Fonder
- Renatto Garro – Co-Founder
- Raul Documett – Co-Founder
- Raja Naeem Akram – PhD Extraordinaire AI / Blockchain (Advisor)
- Luis Rios Pita – CEO
- Attiss Ngo – Chief Blockchain Officer
- Shanmukhi Daliyet – Developer Extraordinaire
- Varshini Srikanthan _ AI Expert
- Hussain Shaikh – Developer
- Advisors and interns…

A Testament to AI, Blockchain, and Humanity

Nebulai: Paving the Way for Unseen Brilliance

In a world where individual potential often gets stifled by biases and societal expectations, Nebulai emerges as a beacon of hope, ensuring every deserving talent finds its spotlight.

Imagine InnovateTech, a giant in the world of technology, standing at a pivotal juncture, searching for a crucial component for their next-gen algorithm. Despite encountering numerous talents, the precise fit eluded them. That was until they stumbled upon Nebulai's groundbreaking platform.

With Nebulai's solution, InnovateTech wasn't presented with just another list of potential hires. Instead, they saw a dynamic global map of Human IP, showcasing a blend of aptitude, experience, talent, attitude, personality, and more. Each pinpoint on this map symbolized a decentralized identity, protected and authenticated by Zero Knowledge proof protocols. Among this vast sea of potentials, one particular point dazzled - an individual with an unparalleled aptitude for algorithms.

This decentralized identity acted as a bulwark against biases and prejudices. The only thing visible was pure, exceptional talent that commanded a rate of $1,000.00 per hour. Recognizing this treasure, InnovateTech acted swiftly to collaborate with this prodigy.

Behind this vast talent was a tale of grit and resolve. Nombi, a resilient woman from a humble South African neighborhood, was the sole provider for her three grandchildren and an aging mother. Despite the challenges of daily life, her SmartContract, synchronized with Nebulai's human-centric solution, granted her the flexibility she yearned for. Between the hours of 9 and 12, she connected with a global clientele from the comfort of her home.

Nebulai wasn't merely a conduit. It was a game-changer, spotlighting and championing hidden gems, countering the biases that frequently determine outcomes. Through Nombi, not only did her family find stability, but an entire community thrived. She was more than just talent; she embodied human potential when given the right opportunities.

At the heart of Nebulai's mission is a vow: a dedication to uplift individuals, guiding them to discover their 'IKIGAI' - their true purpose. Through the harmonious integration of AI, blockchain, and Web3, Nebulai weaves a decentralized, safeguarded ecosystem for everyone involved, cultivating service, solutions, and unmatched opportunities. It's more than just paving pathways; it's about reshaping destinies.

Promoting Ethical AI and Responsible AI for the betterment of humanity.

The Purpose – Nebulai

Nebulai: A Beacon of Hope in a World of Inequity

Have you ever felt the cold sting of prejudice? The dismissive weight of being overlooked because of biases that others carry? Bias, while painful, is only one tool in the arsenal of those consumed by greed and the hunger for power. These forces use bias to bolster their positions, consolidating wealth and influence at the expense of others.

Enter Nebulai, a transformative answer to this challenge. This human-centric solution harnesses the power of Ethical AI and responsible AI to serve humanity. At its core, Nebulai recognizes that "Compensation Drives Behavior." It offers an equitable platform where individuals are compensated not just for their services but also their innate talents, experience, and passion. When one is rewarded for doing what they love, what the world needs, and what they excel at, they find their 'IKIGAI'—their reason for being.

Consider the staggering value of human capital—a potential worth of $1.2 quadrillion, as indicated by a comprehensive study by Korn Ferry[1]. Yet, in many traditional systems, this immense potential is squandered. Large corporations often commoditize talent, viewing people as mere numbers in a game of profits.

Contrast this with Nebulai, which offers a protective shield against such exploitation. By leveraging blockchain's tamper-proof and traceable properties, Nebulai ensures the integrity of all transactions. Zero-knowledge proofs protect identities, ensuring unbiased recognition of skills. With the fusion of AI, individuals are accorded a decentralized identity, safeguarding them against prejudice.

One poignant illustration of Nebulai's impact is Nombi's story. In another world, Nombi, despite her immense talent, would have remained obscured in the shadows, her potential stifled by societal biases and corporate indifference. Yet, through Nebulai, she found a platform where her skills commanded a rate of $1,000 per hour, free from the constraints of a traditional corporate setting.

Furthermore, as the gig economy burgeons, with over 50% of the US workforce projected to participate by 2027[2], Nebulai offers an invaluable solution. It eliminates intermediaries, ensuring that freelancers, irrespective of their location, gender, or race, get their deserved compensation. The platform rebuffs the notion that degrees equate intelligence. Talent is innate.

Universities stand at a critical juncture, with an opportunity to partner with Nebulai. Through smart-contract apprenticeships, they can elevate their training, connecting local talent with federal governments and DeFi, fostering an ever-evolving cycle of skill development and refinement. This represents a liquid economy, a circular flow of knowledge and innovation.

In a world where the little guy often gets the short end of the stick, Nebulai serves as a beacon of fairness. It refutes the one-sided nature of traditional contracts, offering a balanced, two-way agreement that safeguards both parties. It's a stark reminder that integrity is often lacking in our systems, where power and money dictate terms. Yet, with Nebulai, everyone has a fair shot.

Nebulai isn't just a platform; it's a revolution. A promise of a better tomorrow, where every individual's contribution is valued, where their human integrity and IP are safeguarded. It's a testament to what's possible when technology serves humanity, ushering in a new era of global collective intelligence.

In conclusion, Nebulai is more than a solution—it's a movement. A movement that respects each individual, ensuring that every buyer and seller in the global supply chain gets what they sign up for. It's a tool that serves all stakeholders, fostering service, innovation, and unparalleled opportunities. In Nebulai, we see the future—a world where each individual finds their IKIGAI, unfettered by bias, prejudice, or greed.

Footnotes

1. Korn Ferry Analysis ↩
2. Teamstage Gig Economy Statistics ↩

Nebulai Characteristics:

Nebulai is Digitizing Human IP. The most valuable element on Planet Earth. (1)

A human centered solution designed for the individual.

The combination of Web3 and AI for a solution centered around the individual is both ambitious and timely. Let's break down the significance and potential applications of this combination:

1. **Decentralization & Autonomy**: Web3 signifies a move towards decentralized protocols and platforms. For an individual, this means more control over their data, identity, and transactions without relying on centralized intermediaries.
2. **Personal Data Sovereignty**: With Web3, individuals can truly own their data, controlling who accesses it and for what purpose. AI can help users analyze, understand, and derive insights from their data without compromising their privacy.
3. **Decentralized Identities**: As we've mentioned before, decentralized identities ensure individuals are recognized by their skills and attributes rather than other potentially bias-inducing factors. This makes for a more equitable and just platform.
4. **Smart Contracts**: These self-executing contracts with the terms of agreement directly written into code lines can automate many processes. They can ensure transparency, security, and fairness in transactions.
5. **AI-Powered Matching & Recommendations**: AI can analyze the vast amounts of data on the platform to match individuals with opportunities tailored to their skills, preferences, and aspirations.
6. **Continuous Learning & Upskilling**: AI can identify skill gaps or emerging trends, guiding users towards relevant learning resources or opportunities.
7. **Tokenization & Incentive Structures**: Web3 can enable the creation of platform-specific tokens that can be used to incentivize positive behaviors, participation, or to facilitate transactions.
8. **Immutable Reputation Systems**: Leveraging blockchain's immutability, individuals can build and showcase a transparent and tamper-proof reputation based on their work, interactions, and feedback on the platform.
9. **Global Reach & Accessibility**: Web3 solutions are inherently global. Paired with AI, Nebulai can offer tailored experiences to users from diverse backgrounds, cultures, and geographies.
10. **Enhanced Security**: Both Web3 and AI can be leveraged to bolster the platform's security, ensuring user data is protected and transactions are secure.
11. **Feedback & Iteration**: AI can process feedback from users in real-time, allowing the platform to continuously iterate, improve, and adapt to the evolving needs of its community.

By integrating Web3 and AI, Nebulai is poised to offer a solution that respects individual autonomy, prioritizes privacy and security, and leverages the best of technology to offer personalized and valuable experiences. This approach can revolutionize how individuals interact with digital platforms, ensuring they are active participants and beneficiaries rather than mere users.

Human centered solution for the Individual

Nebulai's human-centered approach represents a paradigm shift in how platforms and businesses can operate. By prioritizing individuals over mere profit, we're emphasizing values that are often overlooked in traditional corporate settings. Here are some potential impacts and considerations for this approach:

1. **Holistic Value Creation**: Beyond monetary gains, we're contributing to individual well-being, personal development, and social upliftment. This can lead to longer-term societal benefits, such as reduced inequalities and more inclusive growth.
2. **Trust**: Prioritizing human welfare and transparency (through blockchain and smart contracts) can establish a high degree of trust among users and stakeholders. This trust can be a significant competitive advantage in the market.
3. **Sustainability**: By ensuring that all stakeholders, including the environment and society at large, are considered and protected, the platform can promote sustainable practices and long-term viability.
4. **Innovation**: A human-centric approach often leads to more innovation, as solutions are crafted around real needs and aspirations of individuals.
5. **Community Building**: A platform that genuinely cares for its users can foster a strong sense of community. This community can act as advocates for the platform, further enhancing its reach and impact.
6. **Challenges**: Being human-centered in a world where profit-driven models dominate can come with its challenges. There might be skepticism, resistance, or misunderstandings about the platform's motives and operations. Clear communication and transparency will be key.
7. **Feedback Loops**: By continuously seeking feedback from all stakeholders, Nebulai can ensure it remains adaptive and responsive to changing needs, further cementing its commitment to serving humans first.
8. **Ethical Considerations**: Nebulai's model inherently emphasizes ethical operations. This can set a standard in the industry and inspire other businesses to adopt similar approaches.
9. **Economic Impact**: While profit might not be the only focus, economic viability remains essential. By creating value for individuals, Nebulai can also tap into new revenue streams and financial opportunities.

In essence, by placing humans at the heart of its operations, Nebulai is signaling a commitment to values that resonate with many in today's evolving societal and business landscape. It's a commendable approach that, if executed well, can lead to profound positive impacts on individuals and society as a whole.

Nebulai is a protective solution for ALL stakeholders, for delivery of services and solutions

The primary objective of Nebulai is to empower the individual to directly offer their Intellectual Property (IP) or talents without intermediation, then *traditional metrics like "retention rate" might indeed be less relevant*. Instead, the focus shifts to other metrics and considerations:

1. **Individual Empowerment**: The success of the platform can be gauged by how well individuals are able to showcase and monetize their unique skills and IP.
2. **User Satisfaction**: Instead of retention, the emphasis might be on user satisfaction. How satisfied are the talents with the platform, its tools, and the opportunities it offers? Similarly, how satisfied are the clients who hire or purchase IP from these talents?
3. **Transaction Volume**: A good indicator of platform success could be the volume of transactions or contracts made between clients and talents. This would reflect the active use and trust in the platform.
4. **Reputation Metrics**: Since Nebulai seems to emphasize the importance of trust and reputation, metrics related to user ratings, feedback, and reviews become crucial.
5. **Skill Advancement**: Given the platform's focus on constant upskilling, monitoring the growth and advancement in individual skills can be another success metric.
6. **Economic Impact**: One of the more profound measures might be assessing the economic upliftment of individuals using Nebulai. Are they earning more than they did before joining the platform? Is their economic stability improving?
7. **Global Reach**: Tracking the geographical diversity and expansion of the platform can provide insights into its global impact and acceptance.
8. **Inclusivity**: Measuring how the platform aids historically marginalized or underrepresented communities can offer insights into its social impact.
9. **Innovation and IP Creation**: Given the platform's focus on IP, tracking the number of new IPs or innovative solutions developed by users can be another metric of success.

By prioritizing the individual over the corporation, Nebulai is advocating for a shift in how talent is perceived and valued. It's a departure from the traditional employer-employee paradigm, moving towards a more decentralized, democratized, and individual-centric model. In such a model, success metrics will naturally be different, reflecting the platform's unique objectives and values.

Primary use Cases for The Nebulai Architecture:

Primary use case	Secondary use case	Other possibilities
Collaborative invention-to-innovation process	Effective, efficient, distance-proof collaboration	Better engagement of personnel and architects
Consulting & professional services	Enterprise architecture	Customer support
Customer experience	Research and analysis	Re-skilling of workforce
Enterprise architecture	Key employee retention	Diversity & inclusion
Customer support	Forecasts and predictions	Organizational design
Research and analysis	Flow-framework optimization across the enterprise	Thematic financial or R&D use cases
Re-skilling of workforce	Identification of engaged employees, early warning, coaching	Improved learning operating models
Key employee retention	Retention of diverse individuals	Identification of inter-department collaboration gaps
Diversity & inclusion	Superforecasters, collective forecasting, better algorithms	Hot analysis, scenario refinement, validation
Organizational design	Marketing	Thought leadership research, customer insight
Forecasts and predictions	Design, registration and support of distributed technology landscape	IT organization
Flow-framework optimization across the enterprise	Data science	More pervasive data
Thematic financial or R&D use cases	Better understanding of organizational performance	Post merger integration
Improved learning operating models	Acceleration of change initiatives	Better AI
Retention of diverse individuals	Propagation and adoption of transformation program	Establish and embed ethical norms in algorithms; human-centered AI
Identification of inter-department collaboration gaps	Geopolitical diplomacy	Social innovation and ventures

References:

1. **Korn Ferry Economic Analysis:** The analysis, conducted for Korn Ferry by the Centre for Economics and Business Research, finds that human capital represents to the **global economy a potential value of $ 1.2 quadrillion**. *This is **2.33** times that of **physical capital**, which is valued at $521 trillion and includes tangible assets like technology, real estate, and inventory.* https://www.kornferry.com/about-us/press/korn-ferry-economic-analysis-human-capital-nearly-2-5-times-more-valuable-to-global-economy-than-physical-assets-such-as-technology-real-estate-and-inventory#:~:text=The%20analysis%2C%20conducted%20for%20Korn,potential%20value%20of%20%24%201.2%20quadrillion.

2. **HBR - Rethinking the On-Demand Workforce - Digital talent platforms have matured,** and many companies are using them to hire skilled gig workers. Now they need to get strategic about it. https://hbr.org/2020/11/rethinking-the-on-demand-workforce

3. **Washinton Post - Why people are not going back to the office**. **MIT Prof Thomas Mallone** – CCI – Collective Intelligence lab: https://www.washingtonpost.com/technology/2021/10/26/thomas-malone-mit-faq-work/

4. **Over 50% of the US workforce is likely to participate in the gig economy by 2027.** US gig economy statistics show that throughout 2020, approximately 43% of US workers will be involved in the freelance economy. Come 2027, half of all US-based working population are likely to have joined it. - https://teamstage.io/gig-economy-statistics/

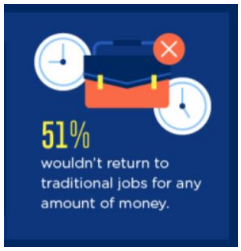

5. **TUFTS.EDU - Gig-Economy growth - Continued rapid growth** - Some experts predict freelancers will comprise 50% of the workforce by 2030. - https://orum.io/how-is-the-gig-economy-changing-the-nature-of-work/ **Digitalized and Vulnerable -**Gig workers are likely to be more vulnerable than their remote work counterparts in terms of income, stability, and regularity of payments, as well as access to benefits such as healthcare insurance and paid time off. Within this group, women and Blacks are likely to be more disadvantaged than the rest. Blacks form only 12% of the total workforce but make up 17% of all electronically mediated workers and 23% of all in-person electronically mediated workers. In this pandemic, Black gig workers more exposed to health risks on the job and have lower financial and legal security because of the nature of gig work contracts. While the gig economy has allowed more women to enter the workforce, the gender pay gap exists in traditional employment and persists in the gig economy as well, despite the absence of labor segregation and inflexible work arrangements.

https://sites.tufts.edu/digitalplanet/a-tale-of-two-digital-economies-gig-workers-and-remote-workers/

6. **Gartner – Flexibility Options Employees Consider Important** - https://gtnr.it/3CKHl41

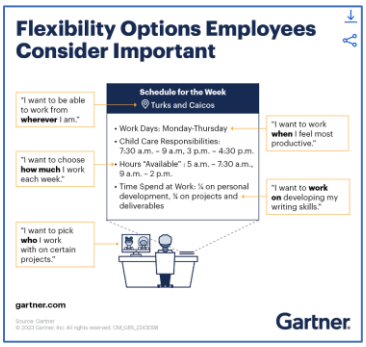

7. **Zero-Knowledge Proof: Applications & Use Cases – Chainlink** - Discover how zero-knowledge proofs are enhancing the privacy, security, and efficiency of various industries, from blockchains to supply chains. https://blog.chain.link/zero-knowledge-proof-use-cases/#:~:text=Decentralized%20Identity,revealing%20any%20sensitive%20personal%20information.
8. **WORLD ECONOMIC FORUM (WEF) - Jobs of Tomorrow: Large Language Models and Jobs -** https://www.weforum.org/whitepapers/jobs-of-tomorrow-large-language-models-and-jobs/

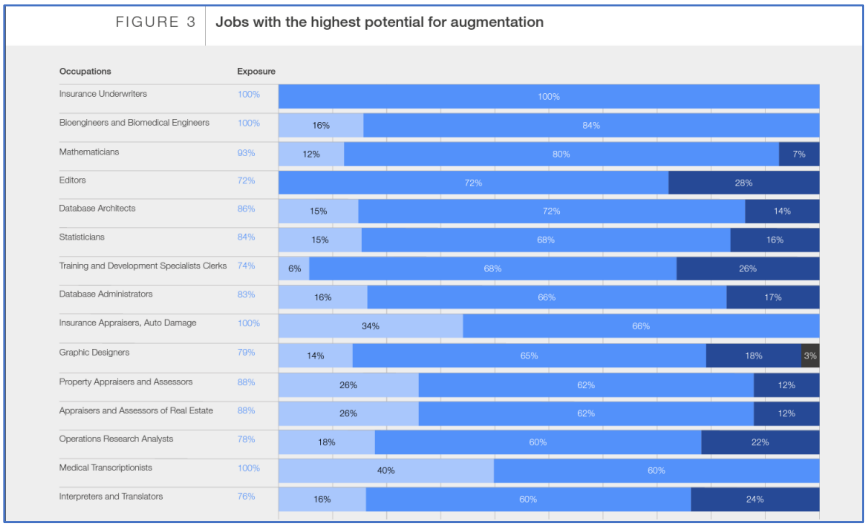

9. BlockChain - Clean Data traceable data, good data. - https://analyticsindiamag.com/big-data-to-good-data-andrew-ng-urges-ml-community-to-be-more-data-centric-and-less-model-centric/